

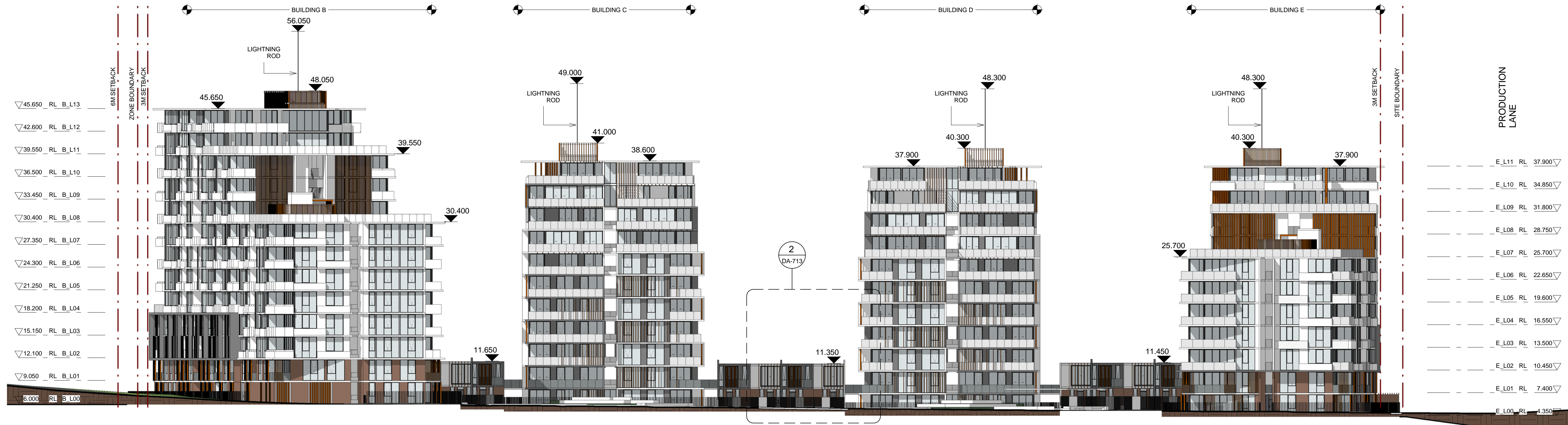

01\_ELEVATION



02\_NEW ACCESS ROAD\_STREET ELEVATION

Key Plan:

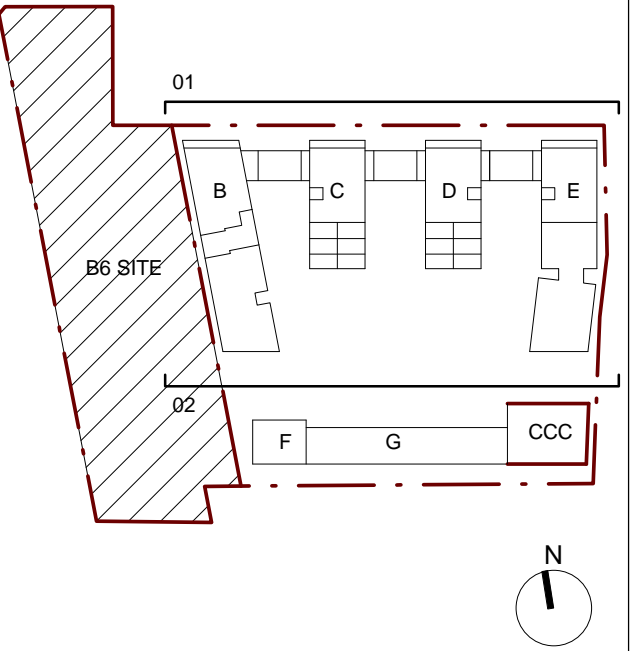

### GENERAL ABBREVIATIONS

No.	Amendment	Date
1	PRELIMINARY ISSUE FOR COORDINATION	2016.10.21
2	PRELIMINARY ISSUE FOR COORDINATION	2016.11.11
3	ISSUE FOR COORDINATION	2016.12.06
4	DA SUBMISSION	2016.12.09
5	ISSUE FOR INFORMATION FOR COUNCIL RFI	2017.07.14

Client:  
**JQZ**  
Commercial 3,  
1 Belmore Street Burwood  
NSW, 2134



T +612 9378 1000  
F +612 9745 2666

**PTW Architects**  
Level 13, 9 Castlereagh St  
Sydney NSW Australia 2000



T +612 9232 5877  
F +612 9221 4139

NSW Nominated Architects  
3 Persons Architect No. 6008  
D Jones Architect No. 4778  
A Parker Architects No. 5579  
A Rossi Architect No. 5057

Do not scale from drawings.  
Verify all dimensions on site before commencing work.  
Copying or reproduction of this drawing is strictly prohibited without the consent of  
Produce Three & Vallet Pty Ltd.  
The Architect shall not be liable for any loss or claims whatsoever arising from or in  
respect of any errors resulting from data transferred from the  
computer system of the Architect to systems of the Client or other Consultants.  
The recipient of the data shall be responsible for checking accuracy and completeness  
of data received.  
Any use of the electronic data in part or whole shall be at the user's risk.  
The CAD files and their contents are solely representations of the Project information  
and cannot be relied upon beyond the representation shown on the PDF versions of the  
drawings as provided by the Architect.

Project:  
152-200 and 202-206 Rocky Point  
Road Kogarah

Title:  
STREET ELEVATIONS

0	3	6	9	12	15	24m
---	---	---	---	----	----	-----

Scale:  
1:300 @A1

Date:  
11/15/16

Job No:  
PA012984

Dwg No:  
DA-200

Revision:  
5

Status:  
DEVELOPMENT APPLICATION



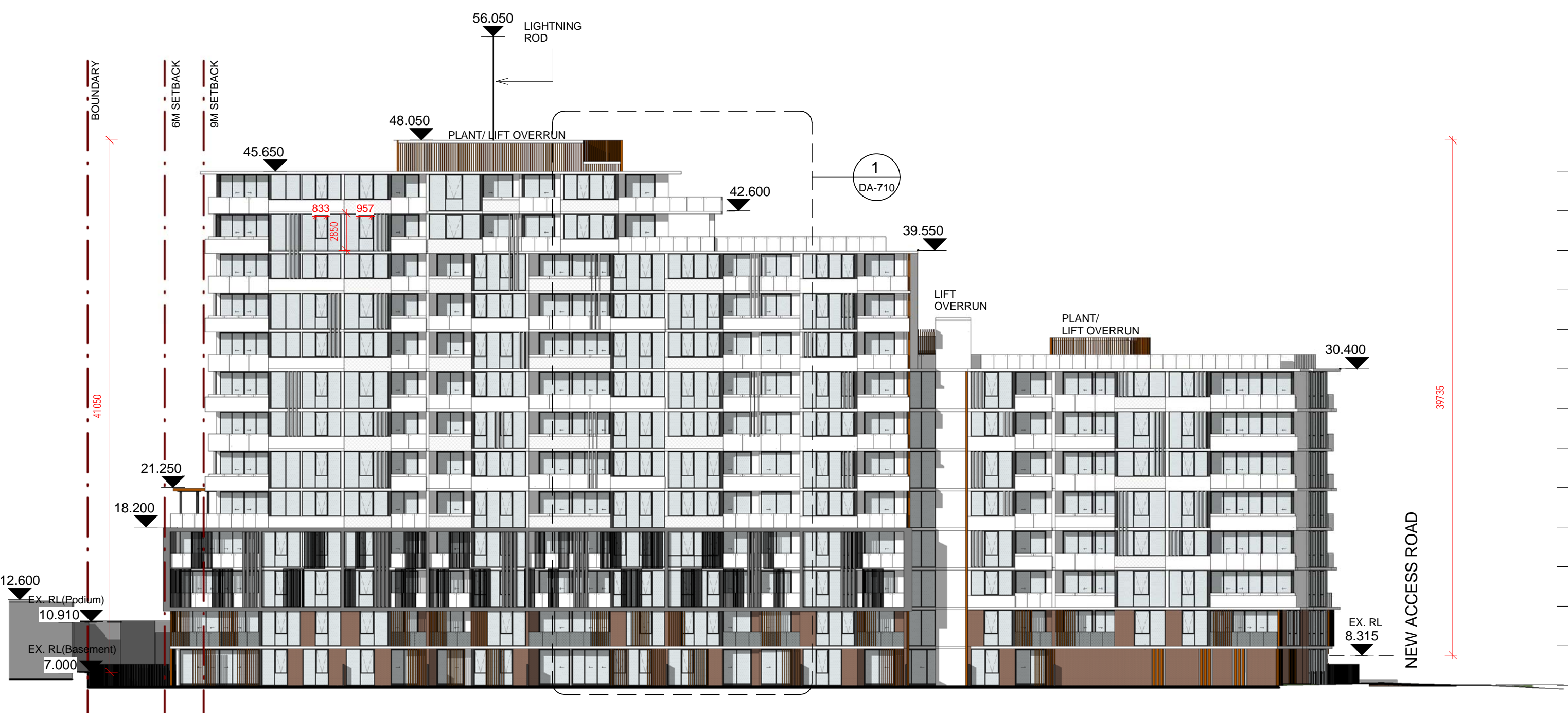

B_L13	RL	45.650
B_L12	RL	42.600
B_L11	RL	39.550
B_L10	RL	36.500
B_L09	RL	33.450
B_L08	RL	30.400
B_L07	RL	27.350
B_L06	RL	24.300
B_L05	RL	21.250
B_L04	RL	18.200
B_L03	RL	15.150
B_L02	RL	12.100
B_L01	RL	9.050
B_L00	RL	6.000

01\_ELEVATION-BUILDING B\_WEST

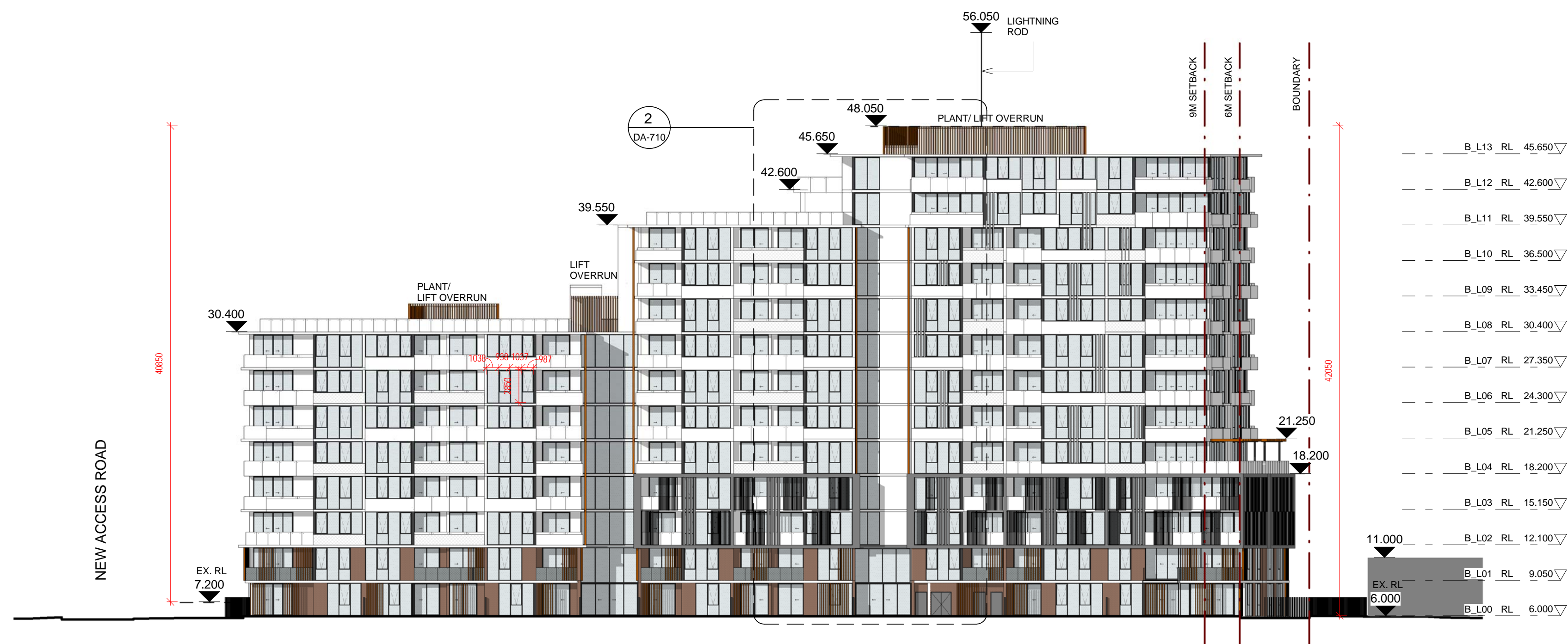

B_L13	RL	45.650
B_L12	RL	42.600
B_L11	RL	39.550
B_L10	RL	36.500
B_L09	RL	33.450
B_L08	RL	30.400
B_L07	RL	27.350
B_L06	RL	24.300
B_L05	RL	21.250
B_L04	RL	18.200
B_L03	RL	15.150
B_L02	RL	12.100
B_L01	RL	9.050
B_L00	RL	6.000

02\_ELEVATION-BUILDING B\_EAST

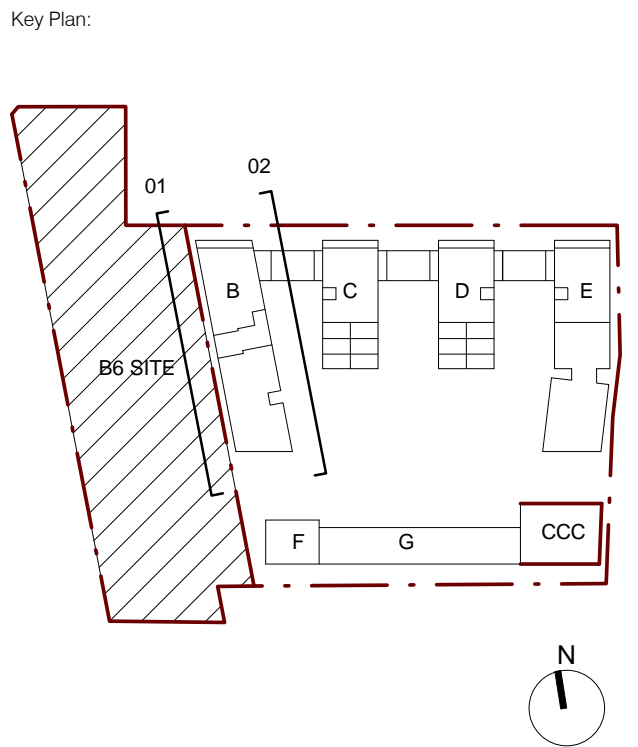

GENERAL ABBREVIATIONS

No.	Amendment	Date
1	PRELIMINARY ISSUE FOR COORDINATION	2016.10.21
2	PRELIMINARY ISSUE FOR COORDINATION	2016.11.11
3	ISSUE FOR COORDINATION	2016.12.06
4	DA SUBMISSION	2016.12.09
5	ISSUE FOR INFORMATION FOR COUNCIL RFI	2017.07.14

Client:  
**JQZ**  
Commercial 3,  
1 Belmore Street Burwood  
NSW, 2134



T +612 9378 1000  
F +612 9745 2666

**PTW Architects**  
Level 13, 9 Castlereagh St  
Sydney NSW Australia 2000



T +612 9232 5877  
F +612 9221 4139

NSW Nominated Architects  
S Parsons Architect No. 6008  
D Jones Architect No. 4778  
A Parker Architect No. 5575  
A Rossi Architect No. 5057

Do not scale from drawings.  
Verify all dimensions on site before commencing work.  
Copying or reproduction of this drawing is strictly prohibited without the consent of  
Produce Theory & Value Pty Ltd.  
The Architect shall not be liable for any loss or claims whatsoever arising from or in  
respect of any errors resulting from data whatsoever transferred from the  
computer system of the Architect to systems of the Client or other Consultants.  
The recipient of the data shall be responsible for checking accuracy and completeness  
of data received.  
Any use of the electronic data in part or whole shall be at the users risk.  
The CAD files and their contents are solely representations of the Project information  
and cannot be relied upon beyond the representation shown on the PDF versions of the  
drawings as provided by the Architect.

Project:  
152-200 and 202-206 Rocky Point  
Road Kogarah

Title:  
ELEVATIONS - BUILDING B

0	3	6	9	12	15	24m
Scale:	1:300	@A1	Date:	11/15/16	Job No:	PA012984
Dwg No:	DA-210	Revision:	5			
Status:	DEVELOPMENT APPLICATION					



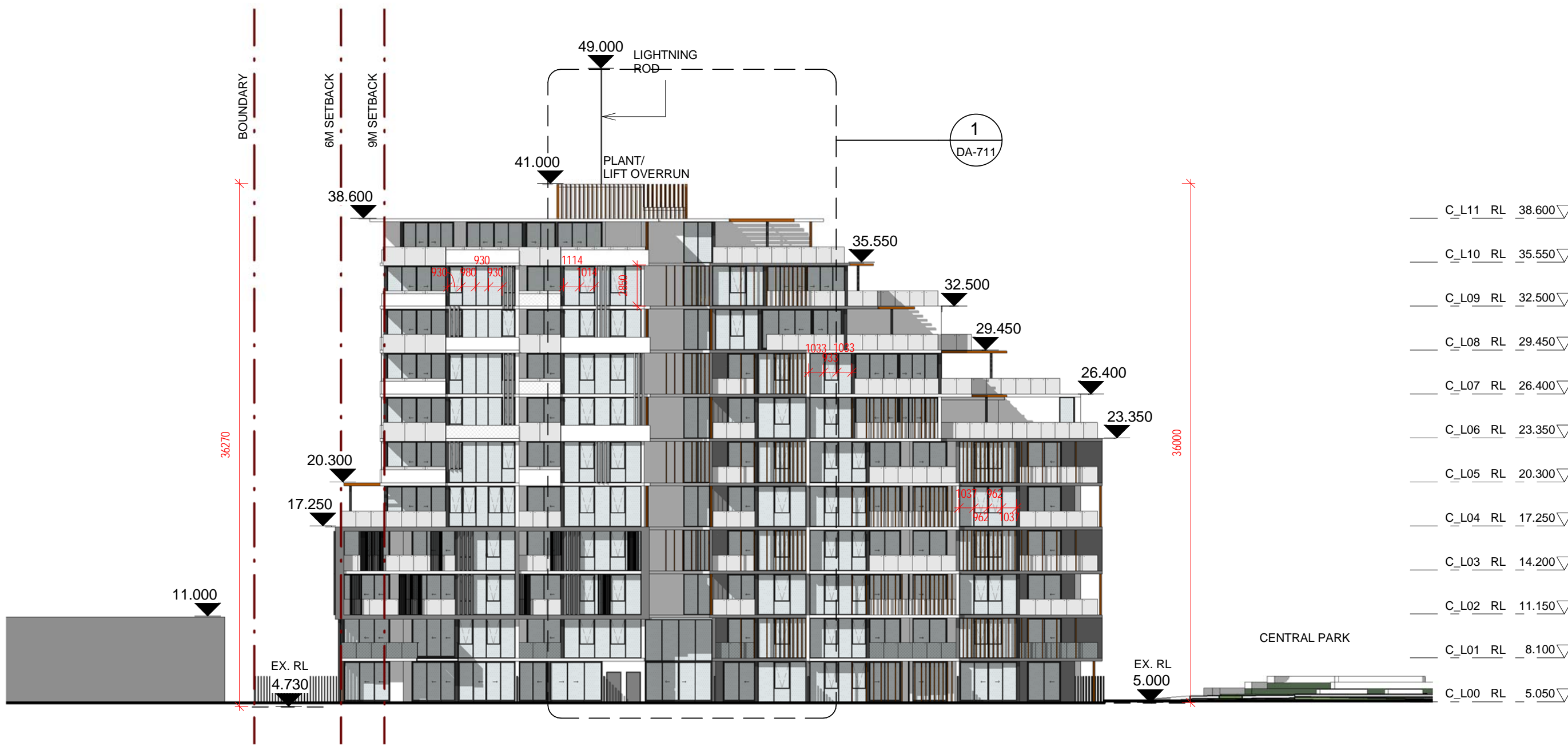

01\_ELEVATION-BUILDING C\_WEST



02\_ELEVATION-BUILDING C\_EAST

Key Plan:

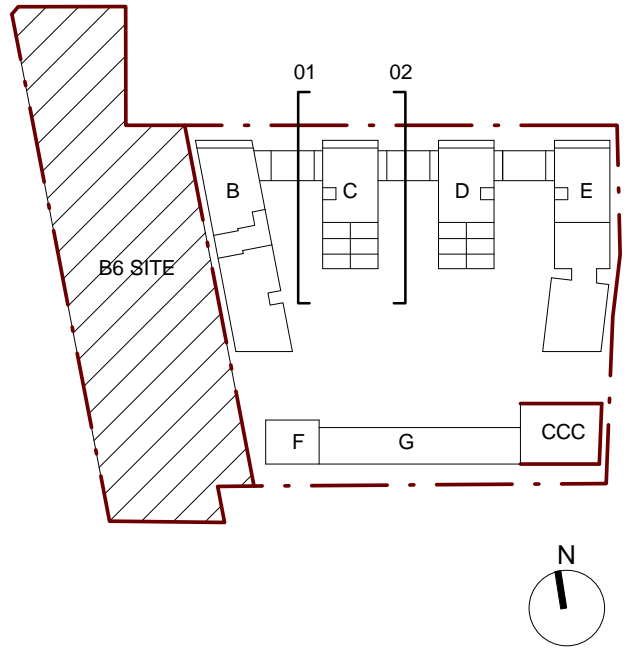

GENERAL ABBREVIATIONS

No.	Amendment	Date
1	PRELIMINARY ISSUE FOR COORDINATION	2016.10.21
2	PRELIMINARY ISSUE FOR COORDINATION	2016.11.11
3	ISSUE FOR COORDINATION	2016.12.06
4	DA SUBMISSION	2016.12.09
5	ISSUE FOR INFORMATION FOR COUNCIL RFI	2017.07.14

Client:  
**JQZ**  
  
Commercial 3,  
1 Belmore Street Burwood  
NSW, 2134



T +612 9378 1000  
F +612 9745 2666

**PTW Architects**  
  
Level 13, 9 Castlereagh St  
Sydney NSW Australia 2000



T +612 9232 5877  
F +612 9221 4139

NSW Nominated Architects  
S Parsons Architect No. 6008  
D Jones Architect No. 4778  
A Parker Architects No. 6578  
A Rossi Architect No. 5057

Do not scale from drawings.  
Verify all dimensions on site before commencing work.  
Copying or reproduction of this drawing is strictly prohibited without the consent of  
Prodder, Thomas & Walker P/L.  
  
The Architect shall not be liable for any loss or claims whatsoever arising from or in  
reliance on any errors or omissions resulting from the use of the information provided by the  
client or any other third party.  
The recipient of this data shall be responsible for checking accuracy and completeness  
of data received.  
  
Any use of the electronic data in part or whole shall be at the user's risk.  
The CAD files and their contents are solely representations of the Project information  
and cannot be relied upon beyond the representation shown on the PDF versions of the  
drawings as provided by the Architect.

Project:  
152-200 and 202-206 Rocky Point  
Road Kogarah

Title:  
ELEVATIONS - BUILDING C

0	3	6	9	12	15	24m
Scale:	1:300	@A1	Date:	11/15/16	Job No:	PA012984
Dwg No:	DA-211		Revision:	5		
Status:	DEVELOPMENT APPLICATION					



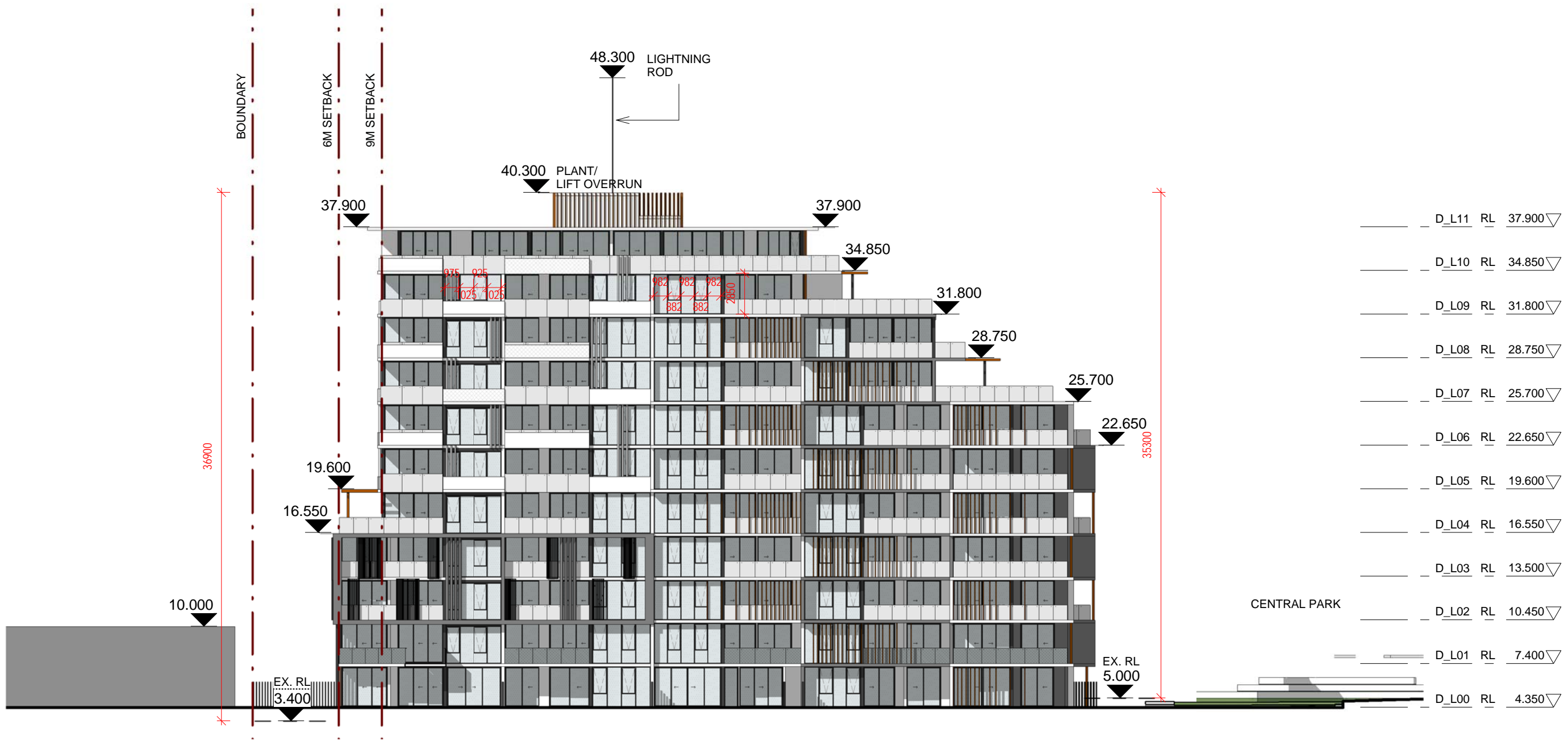

01\_ELEVATION-BUILDING D\_WEST



02\_ELEVATION-BUILDING D\_EAST

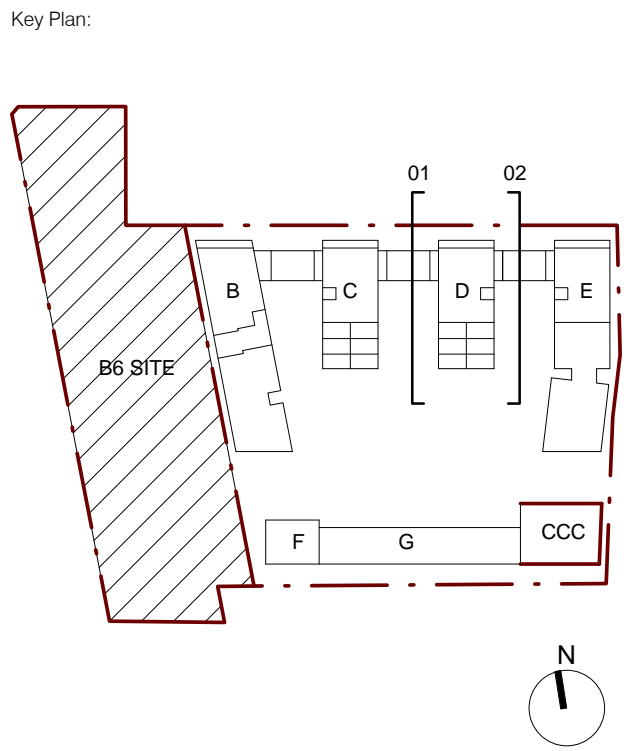

GENERAL ABBREVIATIONS

No.	Amendment	Date
1	PRELIMINARY ISSUE FOR COORDINATION	2016.10.21
2	PRELIMINARY ISSUE FOR COORDINATION	2016.11.11
3	ISSUE FOR COORDINATION	2016.12.06
4	DA SUBMISSION	2016.12.09
5	ISSUE FOR INFORMATION FOR COUNCIL RFI	2017.07.14

Client:  
**JQZ**  
Commercial 3,  
1 Belmore Street Burwood  
NSW, 2134

**JQZ**  
T +612 9378 1000  
F +612 9745 2666

**PTW Architects**  
Level 13, 9 Castlereagh St  
Sydney NSW Australia 2000

**PTW**  
T +612 9232 5877  
F +612 9221 4139

NSW Nominated Architects  
S Parsons Architect No. 6008  
D Jones Architect No. 4778  
A Parker Architects No. 6579  
A Rossi Architect No. 5057

Do not scale from drawings.  
Verify all dimensions on site before commencing work.  
Copying or reproduction of this drawing is strictly prohibited without the consent of Paddy Thomas & Walker P/L.  
The Architect shall not be liable for any loss or claims whatsoever arising from or in respect of any errors or omissions resulting from data transferred from the computer system of the Architect to systems of the Client or other Consultants.  
The recipient of the data shall be responsible for checking accuracy and completeness of data received.  
Any use of the electronic data in part or whole shall be at the users risk.  
The CAD files and their contents are solely representations of the Project information and cannot be relied upon beyond the representation shown on the PDF versions of the drawings as provided by the Architect.

Project:  
152-200 and 202-206 Rocky Point  
Road Kogarah

Title:  
ELEVATIONS - BUILDING D

0	3	6	9	12	15	24m
Scale:	1:300	@A1	Date:	11/15/16	Job No:	PA012984
Dwg No:	DA-212	Revision:	5			
Status:	DEVELOPMENT APPLICATION					





01\_ELEVATION-BUILDING E\_WEST



02\_PRODUCTION LANE\_STREET ELEVATION

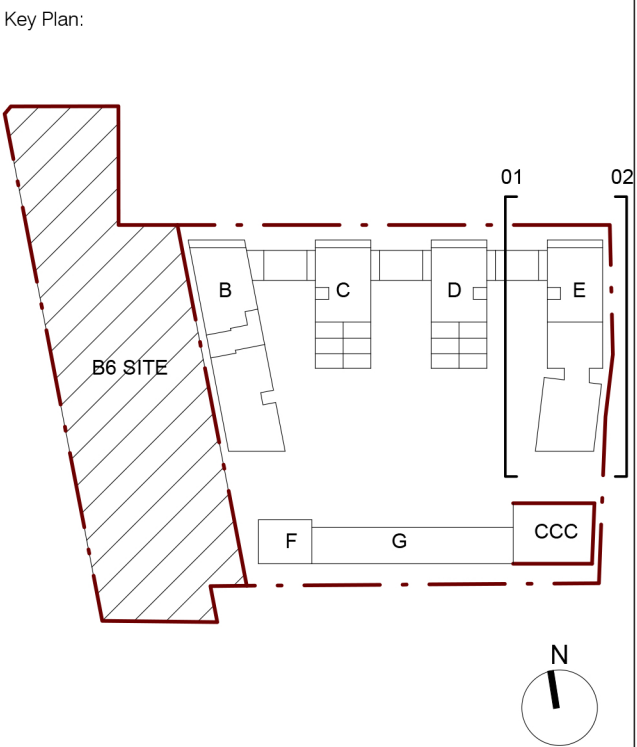

GENERAL ABBREVIATIONS

No.	Amendment	Date
1	PRELIMINARY ISSUE FOR COORDINATION	2016.10.21
2	PRELIMINARY ISSUE FOR COORDINATION	2016.11.11
3	ISSUE FOR COORDINATION	2016.12.06
4	DA SUBMISSION	2016.12.09
5	ISSUE FOR INFORMATION FOR COUNCIL RFI	2017.07.14
6	ISSUE FOR FOR COUNCIL RFI No.2	2017.11.13

Client:  
JQZ  
Commercial 3,  
1 Belmore Street Burwood  
NSW, 2134



PTW Architects  
Level 13, 9 Castlereagh St  
Sydney NSW Australia 2000



NSW Nominated Architects  
S Parsons Architect No. 6006  
D James Architect No. 4778  
A Parker Architects No. 6078  
A Rosen Architect No. 5857

Do not scale from drawings.  
Verify all dimensions on site before commencing work.  
Copying or reproduction of this drawing is strictly prohibited without the consent of  
Produce Three & Walker P/L.  
The Architect shall not be liable for any loss or claims whatsoever arising from or in  
reliance on any errors or omissions resulting from data transferred from the  
computer system of the Architect to systems of the Client or other Consultants.  
The recipient of the data shall be responsible for checking accuracy and completeness  
of data received.  
Any use of the electronic data is part or whole shall be at the users risk.  
The CAD files and their contents are solely representations of the Project information  
and cannot be relied upon beyond the representation shown on the PDF versions of the  
drawings as provided by the Architect.

Project:  
152-200 and 202-206 Rocky Point  
Road Kogarah

Title:  
ELEVATIONS - BUILDING E

0	3	6	9	12	15	24m
Scale:	1:300	@A1	Date:	11/15/16	Job No:	PA012984
Dwg No:	DA-213	Revision:	6			
Status:	DEVELOPMENT APPLICATION					





01\_ELEVATION-BUILDING F&G\_SOUTH



02\_ELEVATION-BUILDING F&G\_NORTH

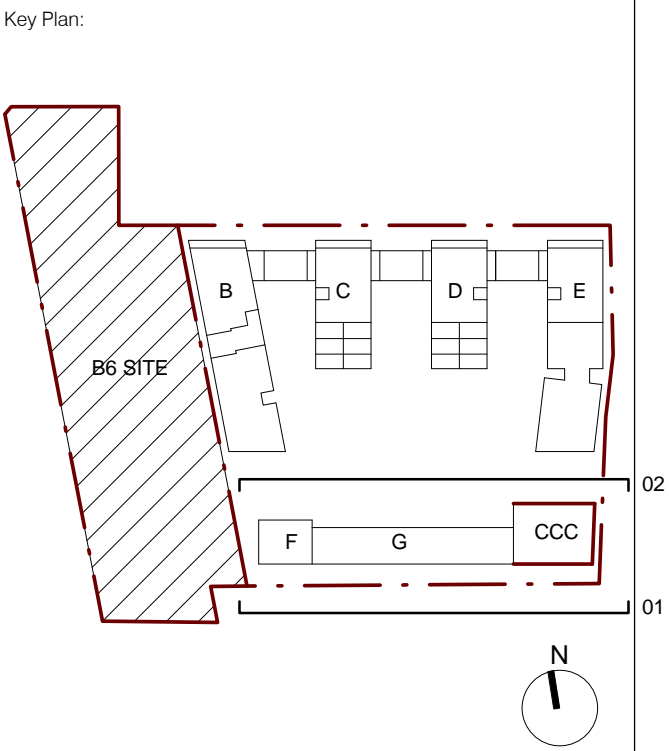

GENERAL ABBREVIATIONS

No.	Amendment	Date
1	PRELIMINARY ISSUE FOR COORDINATION	2016.10.21
2	PRELIMINARY ISSUE FOR COORDINATION	2016.11.11
3	ISSUE FOR COORDINATION	2016.12.06
4	DA SUBMISSION	2016.12.09
5	ISSUE FOR INFORMATION FOR COUNCIL RFI	2017.07.14

Client:  
**JQZ**  
  
Commercial 3,  
1 Belmore Street Burwood  
NSW, 2134



T +612 9378 1000  
F +612 9745 2666

**PTW Architects**  
  
Level 13, 9 Castlereagh St  
Sydney NSW Australia 2000



T +612 9232 5877  
F +612 9221 4139

NSW Nominated Architects  
S Parsons Architect No. 6008  
D Jones Architect No. 4778  
A Parker Architects No. 6578  
A Rossi Architect No. 5057

Do not scale from drawings.  
Verify all dimensions on site before commencing work.  
Copying or reproduction of this drawing is strictly prohibited without the consent of  
Parker, Jones & Parsons Pty Ltd.  
The Architect shall not be liable for any loss or claims whatsoever arising from or in  
respect of any errors or omissions resulting from data transferred from the  
computer system of the Architect to systems of the Client or other Consultants.  
The recipient of the data shall be responsible for checking accuracy and completeness  
of data received.  
Any use of the electronic data in part or whole shall be at the users risk.  
The CAD files and their contents are solely representations of the Project information  
and cannot be relied upon beyond the representation shown on the PDF versions of the  
drawings as provided by the Architect.

Project:  
152-200 and 202-206 Rocky Point  
Road Kogarah

Title:  
ELEVATIONS - BUILDING F&G

0	3	6	9	12	15	24m
---	---	---	---	----	----	-----

Scale:  
1:300 @A1 Date:  
11/15/16 Job No:  
PA012984

Dwg No:  
DA-214 Revision:  
5

Status:  
DEVELOPMENT APPLICATION